

Panel no.: **12900011**

**MIDIBOARD®**

City: **Ostrava - Svinov**

Address: **Nad Porubkou /Myslivcova  
sm.Bílovecká,dc**

District: **Ostrava-město**

Coordinates **49.8154246 N 18.1911381 E**  
(WGS84):

Region: **Moravskoslezský kraj**

Type: **Billboard**

Size: **510x240**

### Panel location

- center
- suburb
- business district
- residential area
- industrial district
- undeveloped areas

### Communications

- highway
- first-class road
- other roads
- street
- entrance
- exit
- car park
- pedestrian zone
- intersection

### Position

- perpendicular
- oblique
- parallel
- separate

### Visibility

- up to 20 m
- 20 - 50 m
- 20 - 50 m
- over 100 m
- custom lighting

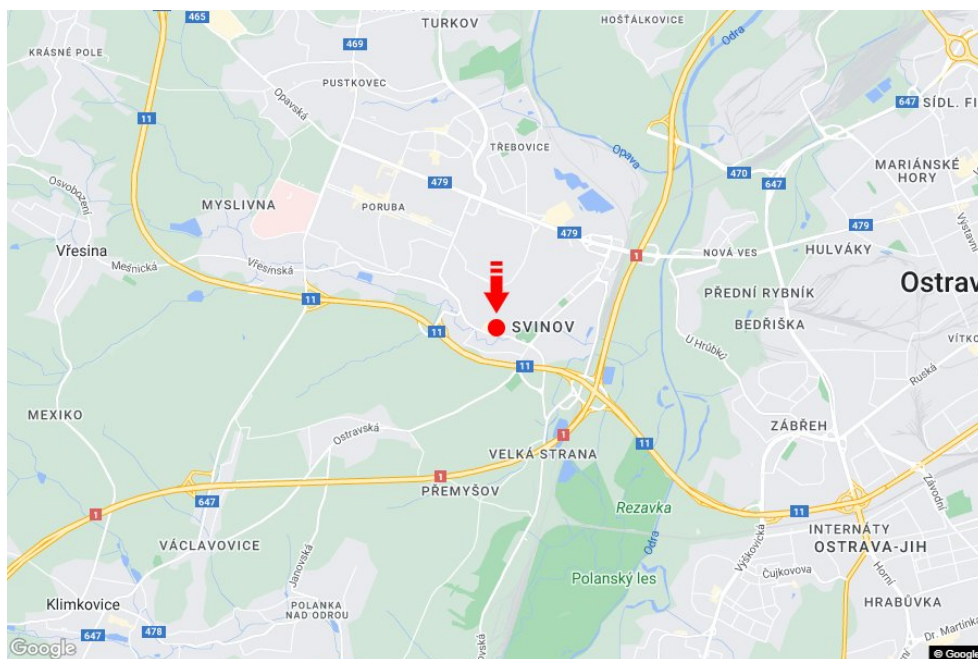
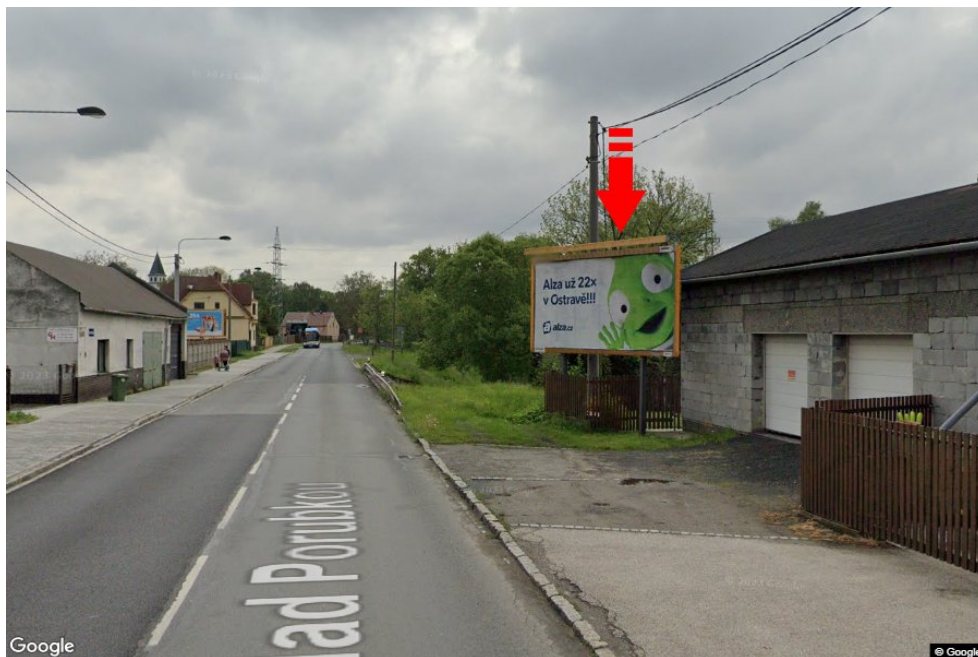

### Panel surroundings

- |  |   |   |   |
|--|---|---|---|
| <input checked="" type="checkbox"/> Public transport | <input type="checkbox"/> ČD, ČSAD railway station | <input type="checkbox"/> Post             | <input type="checkbox"/> PNS                |
| <input type="checkbox"/> Cultural facility           | <input type="checkbox"/> Sport facilities         | <input type="checkbox"/> Medical facility | <input checked="" type="checkbox"/> Shops   |
| <input type="checkbox"/> Department store            | <input type="checkbox"/> Supermarket              | <input type="checkbox"/> filling station  | <input type="checkbox"/> School, university |
| <input type="checkbox"/> Bank                        | <input checked="" type="checkbox"/> Restaurant    | <input type="checkbox"/> Hotel            |   |