

City: **Ostrava - Poruba**  
 District: **Ostrava-město**  
 Region: **Moravskoslezský kraj**  
 Type: **Billboard**

Address: **17.listopadu /V Zahradách I/11 výjezd sm.Opava,Hlučín,zc**  
 Coordinates (WGS84): **49.8243953 N 18.1607751 E**  
 Size: **510x240**

**Panel location**

- center
- suburb
- business district
- residential area
- industrial district
- undeveloped areas

**Communications**

- highway
- first-class road
- other roads
- street
- entrance
- exit
- car park
- pedestrian zone
- intersection

**Position**

- perpendicular
- oblique
- parallel
- separate

**Visibility**

- up to 20 m
- 20 - 50 m
- 20 - 50 m
- over 100 m
- custom lighting

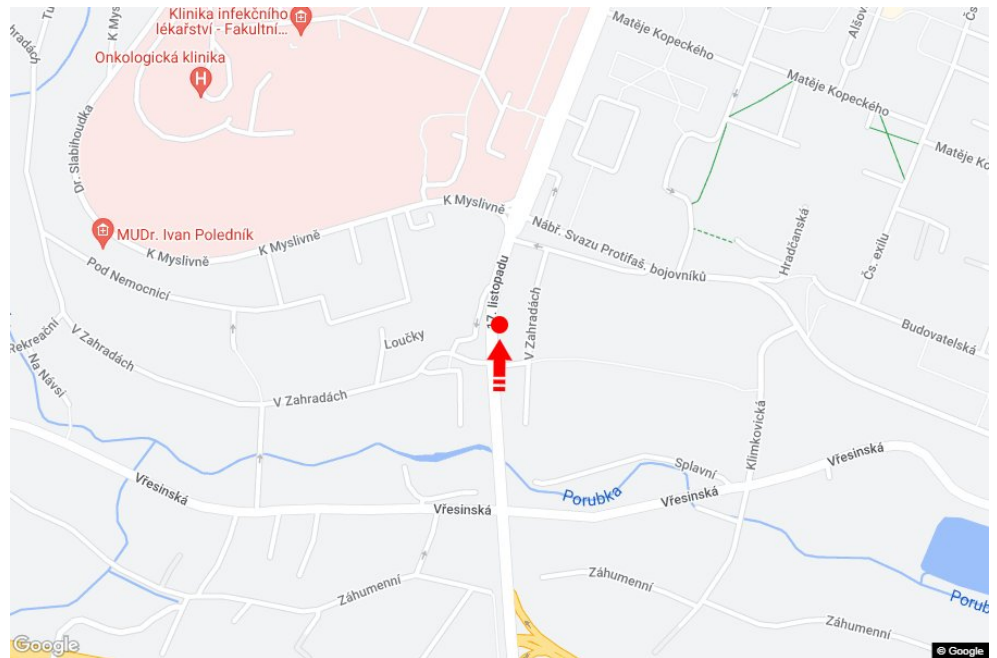
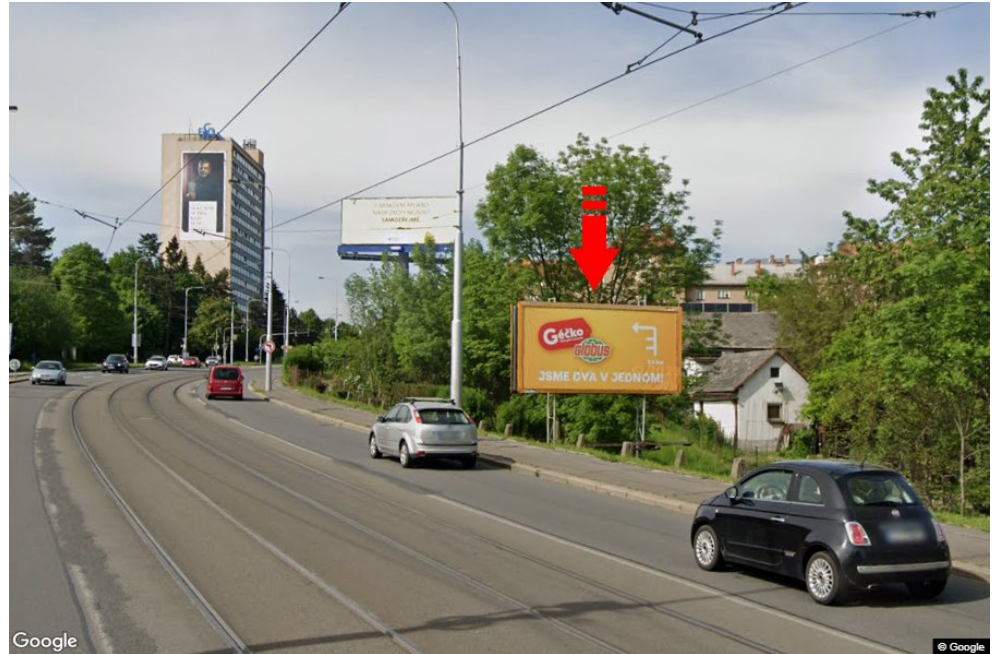

**Panel surroundings**

- |  |   |  |   |
|--|---|--|---|
| <input type="checkbox"/> Public transport  | <input type="checkbox"/> ČD, ČSAD railway station | <input type="checkbox"/> Post                        | <input type="checkbox"/> PNS                |
| <input type="checkbox"/> Cultural facility | <input type="checkbox"/> Sport facilities         | <input checked="" type="checkbox"/> Medical facility | <input checked="" type="checkbox"/> Shops   |
| <input type="checkbox"/> Department store  | <input type="checkbox"/> Supermarket              | <input checked="" type="checkbox"/> filling station  | <input type="checkbox"/> School, university |
| <input type="checkbox"/> Bank              | <input checked="" type="checkbox"/> Restaurant    | <input type="checkbox"/> Hotel                       |   |