

City: **D5 - 126.500**

Address: **Rozvadov-Praha Bor II**

District: **Tachov**

Coordinates (WGS84): **49.7500426 N 12.7987849 E**

Region: **Plzeňský kraj**

Size: **7,5x1,25**

Type: **Reklama na mostech**

Panel location

- center
- suburb
- business district
- residential area
- industrial district
- undeveloped areas

Communications

- highway
- first-class road
- other roads
- street
- entrance
- exit
- car park
- pedestrian zone
- intersection

Position

- perpendicular
- oblique
- parallel
- separate

Visibility

- up to 20 m
- 20 - 50 m
- 20 - 50 m
- over 100 m
- custom lighting

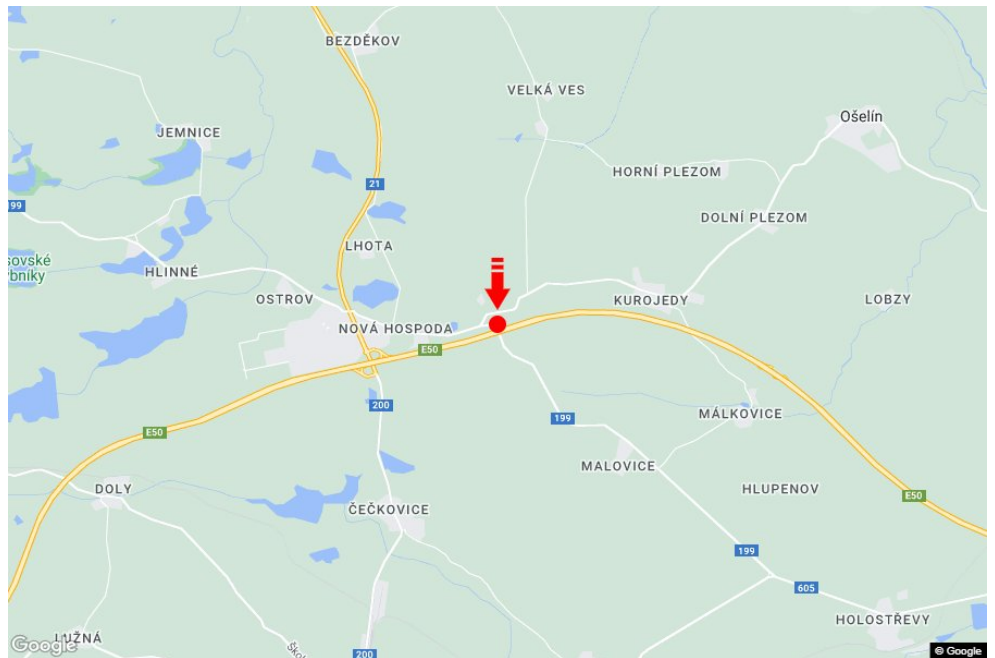
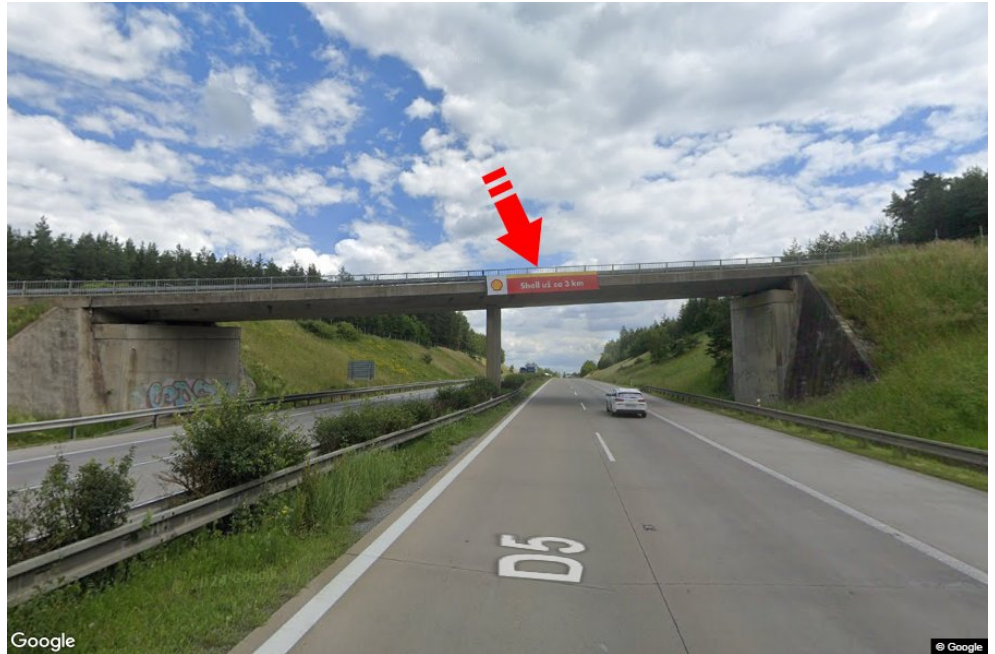

Panel surroundings

- | | | | |
|--|---|---|---|
| <input type="checkbox"/> Public transport | <input type="checkbox"/> ČD, ČSAD railway station | <input type="checkbox"/> Post | <input type="checkbox"/> PNS |
| <input type="checkbox"/> Cultural facility | <input type="checkbox"/> Sport facilities | <input type="checkbox"/> Medical facility | <input type="checkbox"/> Shops |
| <input type="checkbox"/> Department store | <input type="checkbox"/> Supermarket | <input type="checkbox"/> filling station | <input type="checkbox"/> School, university |
| <input type="checkbox"/> Bank | <input type="checkbox"/> Restaurant | <input type="checkbox"/> Hotel | |