

City: **Praha 09 - 3.105 - Horní Počernice**

Address: **Novopacká D10 III výjezd sm.Liberec,M.B.,zč**

District:**Praha**

Coordinates (WGS84): **50.1260233 N 14.6165841 E**

Region:**Hlavní město Praha**

Size: **960x820**

Type: **Double bigboard**

Panel location

- center
- suburb
- business district
- residential area
- industrial district
- undeveloped areas

Communications

- highway
- first-class road
- other roads
- street
- entrance
- exit
- car park
- pedestrian zone
- intersection

Position

- perpendicular
- oblique
- parallel
- separate

Visibility

- up to 20 m
- 20 - 50 m
- 20 - 50 m
- over 100 m
- custom lighting

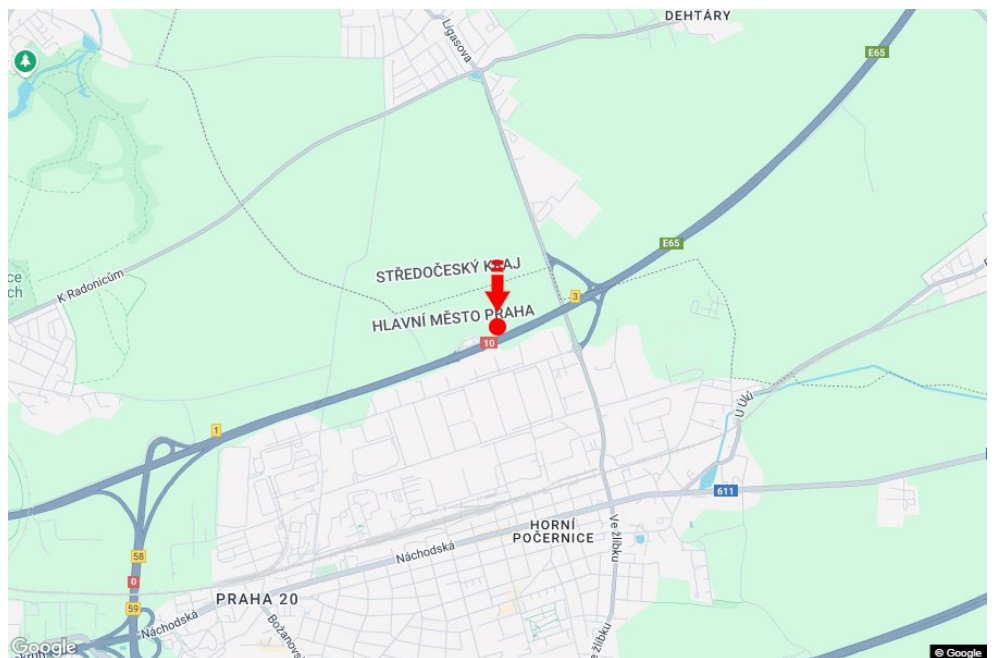
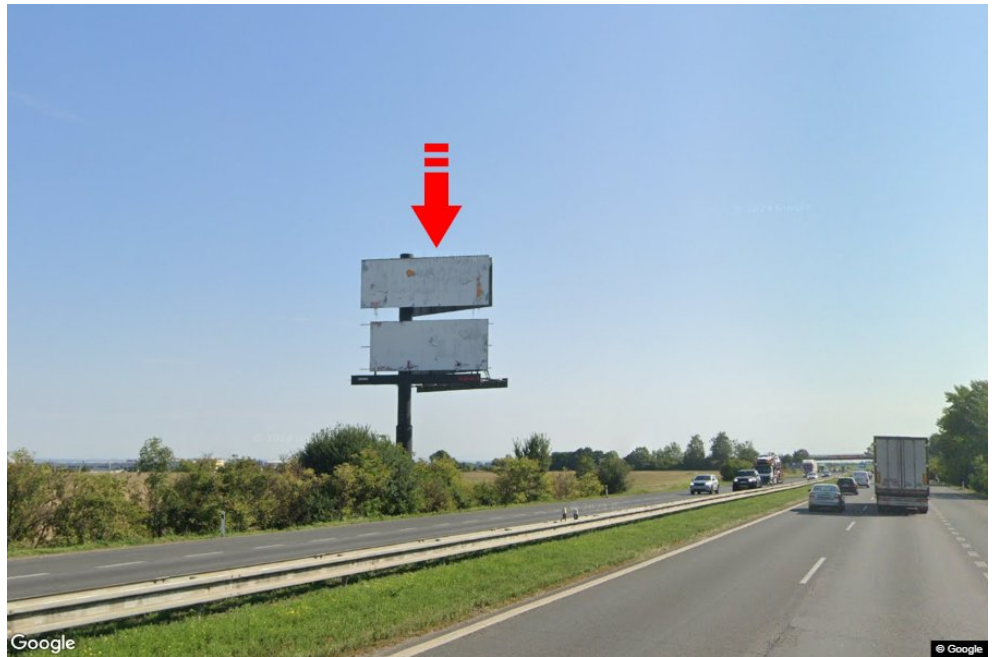

Panel surroundings

- | | | | |
|--|--|---|---|
| <input type="checkbox"/> Public transport | <input type="checkbox"/> ČD, ČSAD railway station | <input type="checkbox"/> Post | <input type="checkbox"/> PNS |
| <input type="checkbox"/> Cultural facility | <input checked="" type="checkbox"/> Sport facilities | <input type="checkbox"/> Medical facility | <input type="checkbox"/> Shops |
| <input type="checkbox"/> Department store | <input type="checkbox"/> Supermarket | <input checked="" type="checkbox"/> filling station | <input type="checkbox"/> School, university |
| <input type="checkbox"/> Bank | <input type="checkbox"/> Restaurant | <input type="checkbox"/> Hotel | |