

Panel no.: **202209**

**MIDIBOARD®**

City: **Poděbrady**  
District: **Nymburk**  
Region: **Středočeský kraj**  
Type: **Billboard**

Address: **Alešova PENNY  
MARKET, parking, žst. Poděb**  
Coordinates **50.1497148 N 15.1225695 E**  
(WGS84):  
Size: **510x240**

### Panel location

- center
- suburb
- business district
- residential area
- industrial district
- undeveloped areas

### Communications

- highway
- first-class road
- other roads
- street
- entrance
- exit
- car park
- pedestrian zone
- intersection

### Position

- perpendicular
- oblique
- parallel
- separate

### Visibility

- up to 20 m
- 20 - 50 m
- 20 - 50 m
- over 100 m
- custom lighting

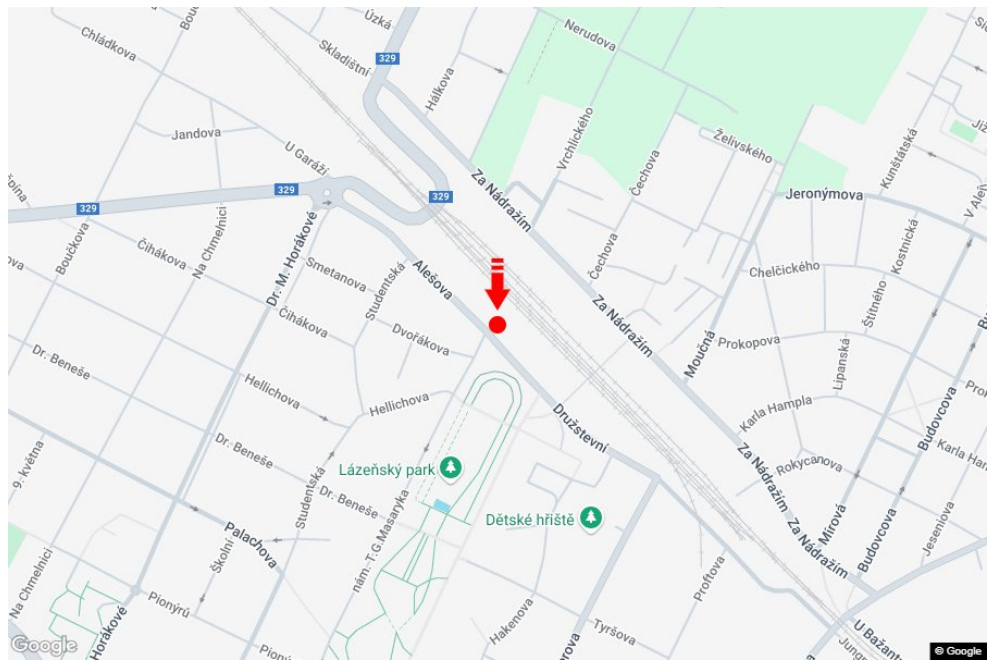
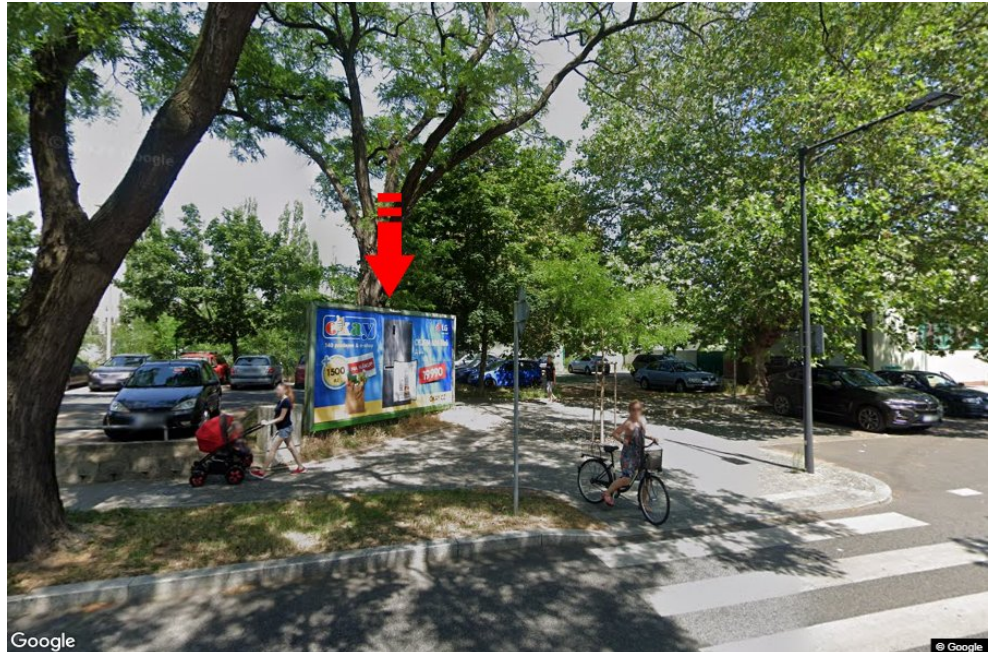

### Panel surroundings

- |  |  |   |   |
|--|--|---|---|
| <input checked="" type="checkbox"/> Public transport | <input checked="" type="checkbox"/> ČD, ČSAD railway station | <input type="checkbox"/> Post             | <input checked="" type="checkbox"/> PNS     |
| <input type="checkbox"/> Cultural facility           | <input type="checkbox"/> Sport facilities                    | <input type="checkbox"/> Medical facility | <input checked="" type="checkbox"/> Shops   |
| <input checked="" type="checkbox"/> Department store | <input type="checkbox"/> Supermarket                         | <input type="checkbox"/> filling station  | <input type="checkbox"/> School, university |
| <input type="checkbox"/> Bank                        | <input checked="" type="checkbox"/> Restaurant               | <input type="checkbox"/> Hotel            |   |