

City: **Ostrava - Muglinov**
 District: **Ostrava-město**
 Region: **Moravskoslezský kraj**
 Type: **Billboard**

Address: **Orlovská /Bohumínská výjezd
 sm.Karviná,zc**
 Coordinates (WGS84): **49.8599651 N 18.2953444 E**
 Size: **510x240**

Panel location

- center
 suburb
 business district
 residential area
 industrial district
 undeveloped areas

Communications

- highway
 first-class road
 other roads
 street
 entrance
 exit
 car park
 pedestrian zone
 intersection

Position

- perpendicular
 oblique
 parallel
 separate

Visibility

- up to 20 m
 20 - 50 m
 20 - 50 m
 over 100 m
 custom lighting

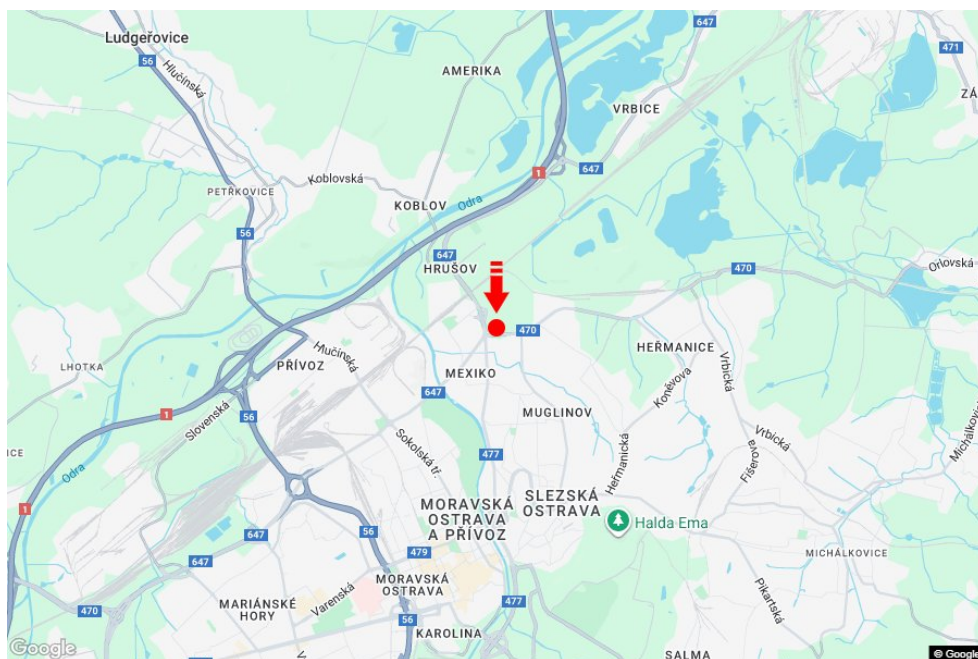
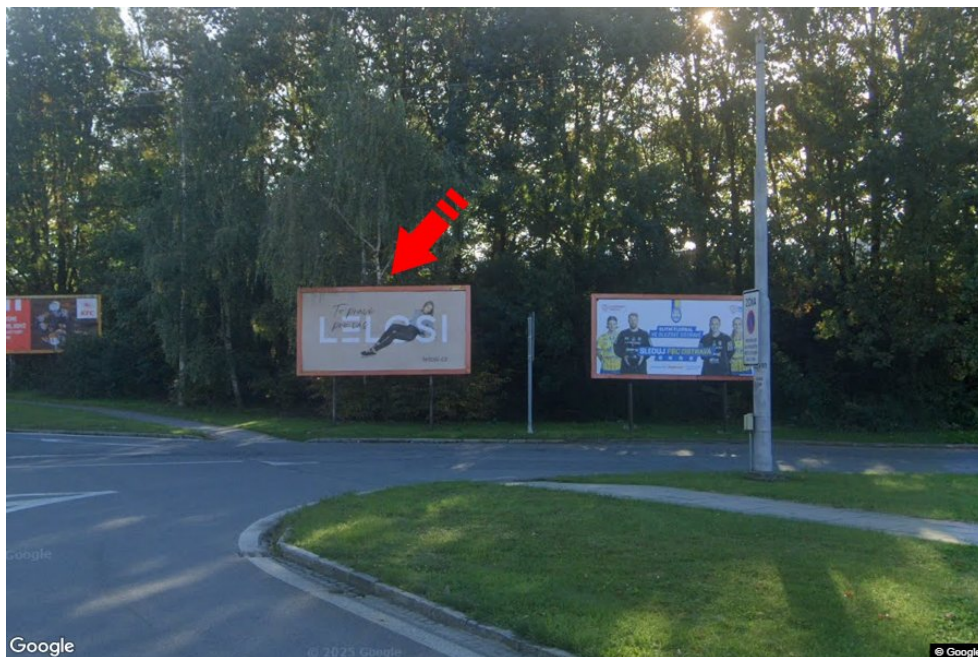
**Panel surroundings**

- | | | | |
|--|---|---|---|
| <input type="checkbox"/> Public transport | <input type="checkbox"/> ČD, ČSAD railway station | <input type="checkbox"/> Post | <input type="checkbox"/> PNS |
| <input type="checkbox"/> Cultural facility | <input type="checkbox"/> Sport facilities | <input type="checkbox"/> Medical facility | <input type="checkbox"/> Shops |
| <input type="checkbox"/> Department store | <input type="checkbox"/> Supermarket | <input checked="" type="checkbox"/> filling station | <input type="checkbox"/> School, university |
| <input type="checkbox"/> Bank | <input checked="" type="checkbox"/> Restaurant | <input type="checkbox"/> Hotel | |